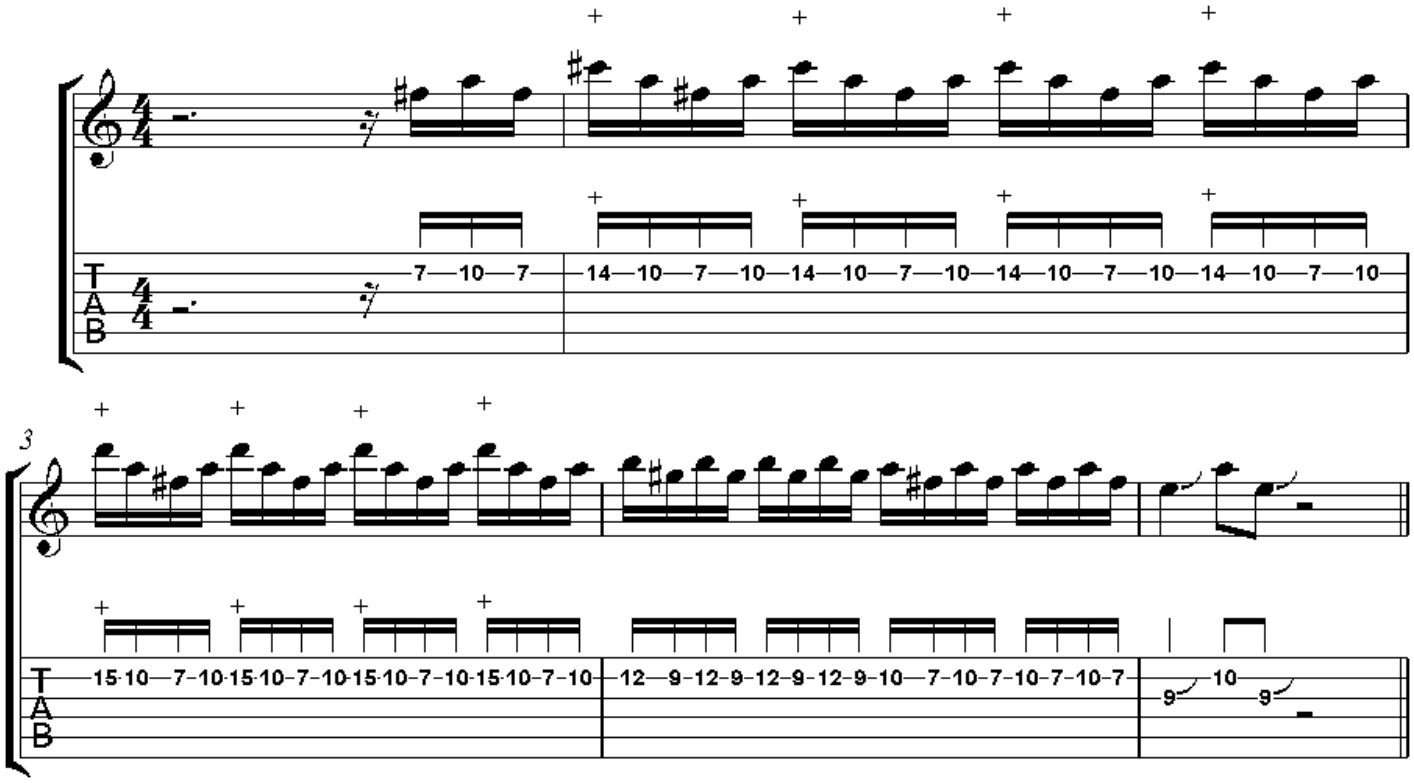
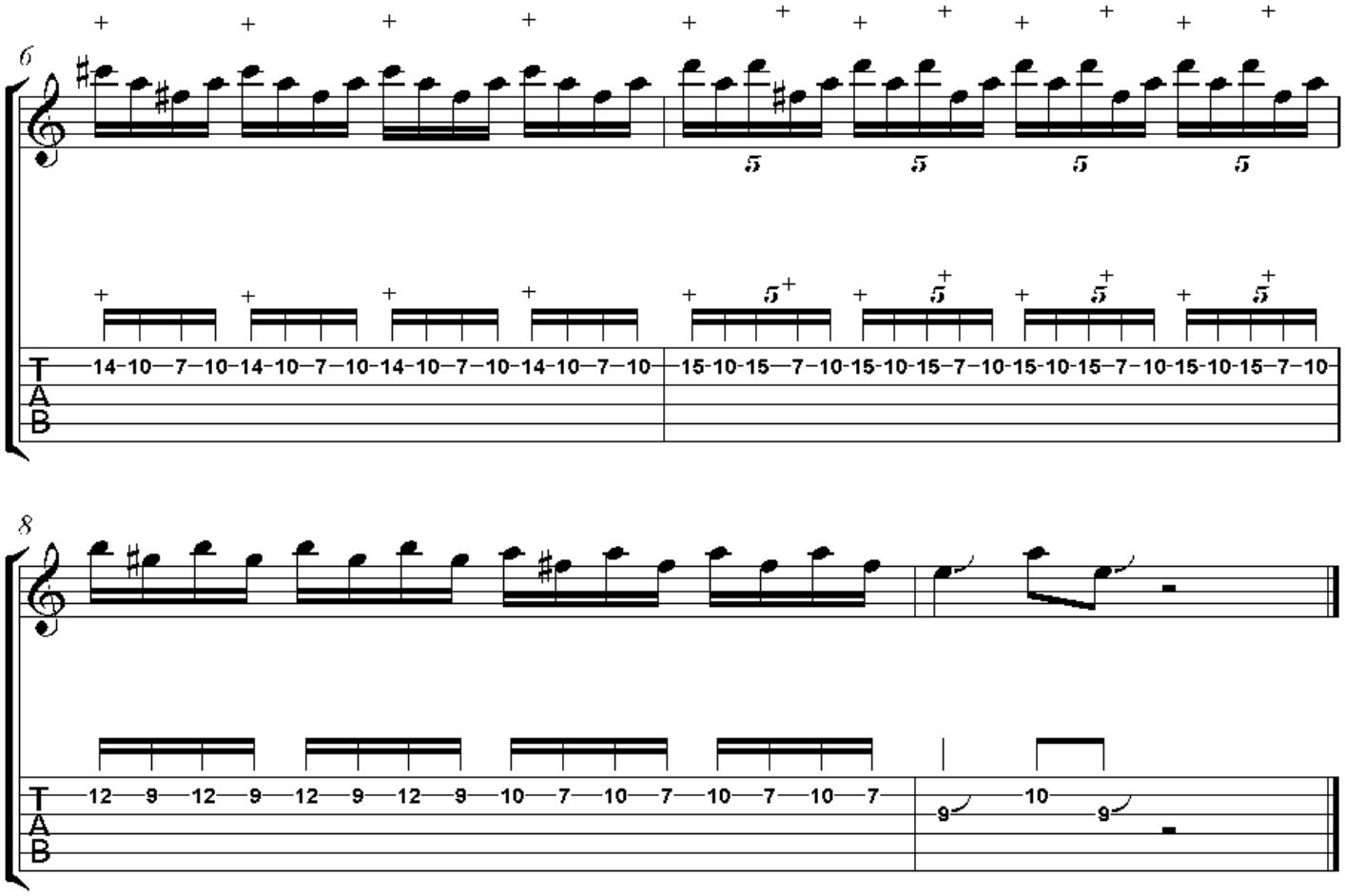
alternative Variante auf der Studioversion: