20th Century Blues
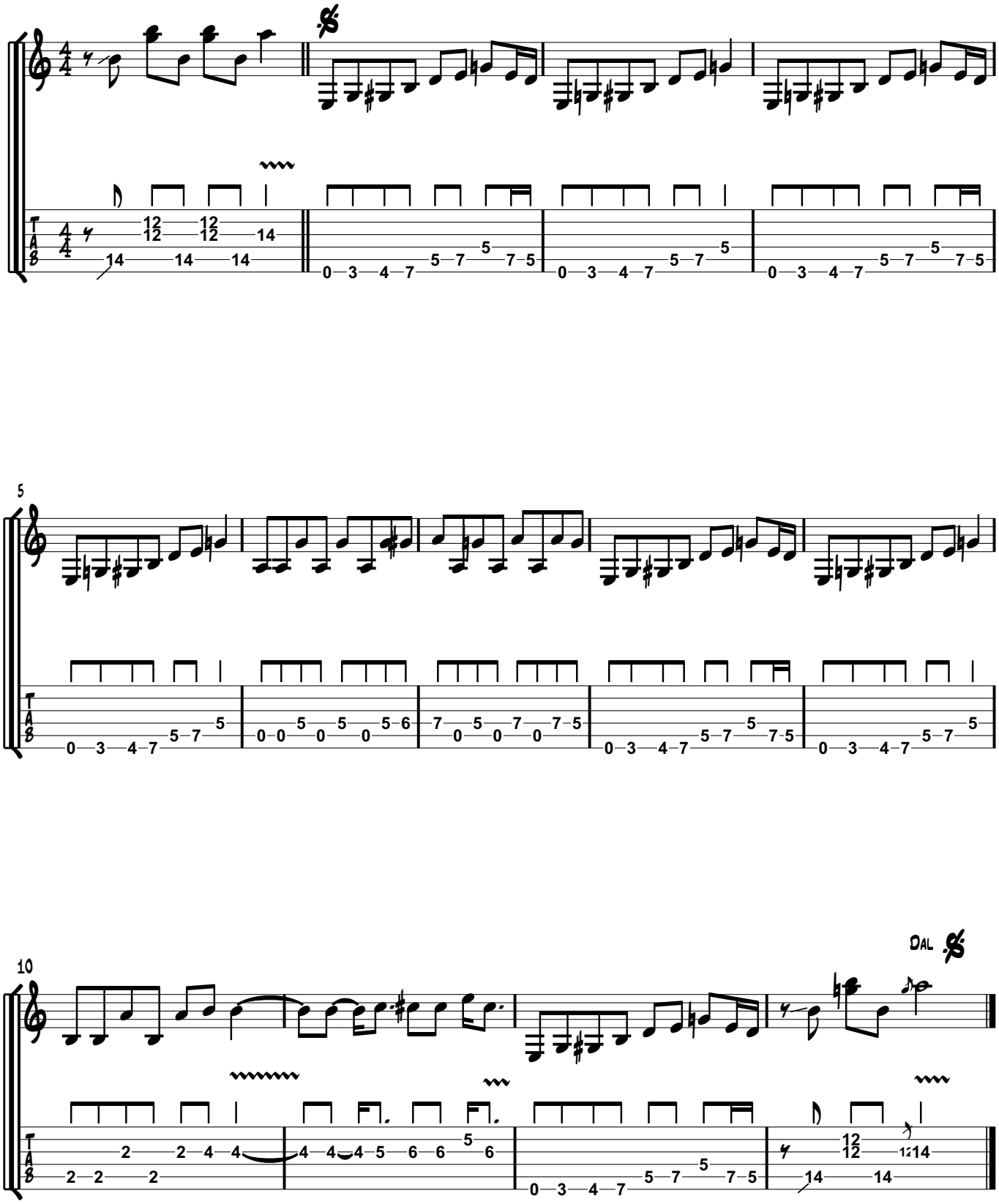
as played by Robin Trower
transcr.: Haiko Heinz