Sharp dressed man - Riff
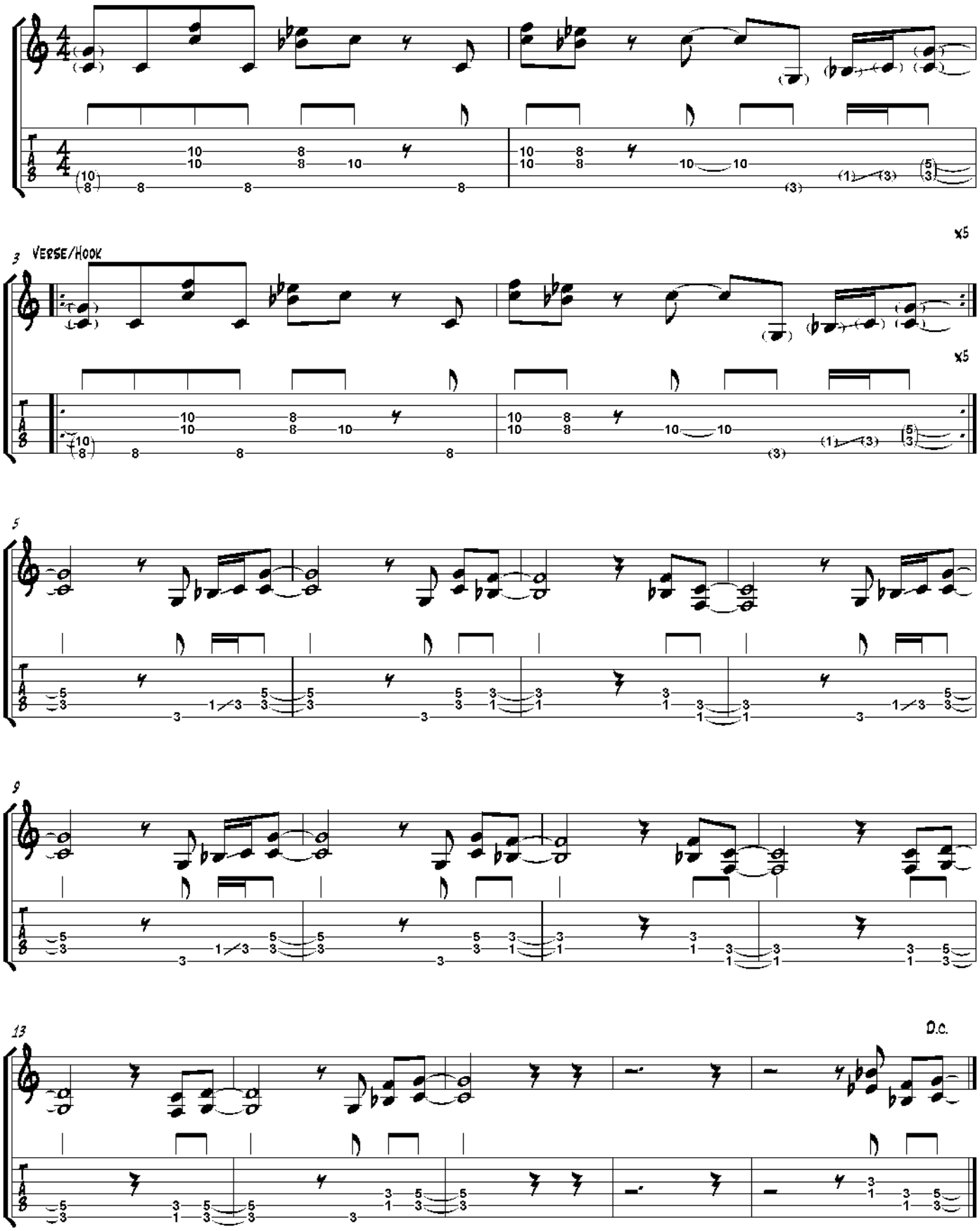
as played by Billy Gibbons
transcr.: Haiko Heinz